VOICE OF THE CUSTOMER WITH CORTEX CODE

Tom Smith - Solution Engineer

© 2026 Snowflake Inc. All Rights Reserved

Safe Harbor and Disclaimers

Other than statements of historical fact, all information contained in these materials and any accompanying oral commentary (collectively, the “Materials”), including statements regarding (i) Snowflake’s business strategy, plans or priorities, (ii) Snowflake’s new or enhanced products, services, and technology offerings, including those that are under development or not generally available, (iii) market growth, trends, and competitive considerations, (iv) our vision for Snowpark, the Data Cloud, and industry-specific Data Clouds, including the expected benefits and network effects of the Data Cloud; and (v) the integration, interoperability, and availability of Snowflake’s products, services, or technology offerings with or on third-party platforms or products, are forward-looking statements. These forward-looking statements are subject to a number of risks, uncertainties and assumptions, including those described under the heading “Risk Factors” and elsewhere in the Annual Reports on Form 10-K and the Quarterly Reports on Form 10-Q that Snowflake files with the Securities and Exchange Commission. In light of these risks, uncertainties, and assumptions, the future events and trends discussed in the Materials may not occur, and actual results could differ materially and adversely from those anticipated or implied in the forward-looking statements. As a result, you should not rely on any forwarding-looking statements as predictions of future events. Forward-looking statements speak only as of the date the statements are first made and are based on information available to us at the time those statements are made and/or management's good faith belief as of that time. Except as required by law, we undertake no obligation, and do not intend, to update the forward-looking statements in these Materials.

Any future product or roadmap information (collectively, the “Roadmap”) is intended to outline general product direction. The Roadmap is not a commitment, promise, or legal obligation for Snowflake to deliver any future products, features, or functionality; and is not intended to be, and shall not be deemed to be, incorporated into any contract. The actual timing of any product, feature, or functionality that is ultimately made available may be different from what is presented in the Roadmap. The Roadmap information should not be used when making a purchasing decision. In case of conflict between the information contained in the Materials and official Snowflake documentation, official Snowflake documentation should take precedence over these Materials. Further, note that Snowflake has made no determination as to whether separate fees will be charged for any future products, features, and/or functionality which may ultimately be made available. Snowflake may, in its own discretion, choose to charge separate fees for the delivery of any future products, features, and/or functionality which are ultimately made available.

The Materials may contain information provided by third-parties. Snowflake has not independently verified this information, and usage of this information does not mean or imply that Snowflake has adopted this information as its own or independently verified its accuracy.

© 2025 Snowflake Inc. All rights reserved. Snowflake, the Snowflake logo, and all other Snowflake product, feature and service names mentioned in the Materials are registered trademarks or trademarks of Snowflake Inc. in the United States and other countries. All other brand names or logos mentioned or used in the Materials are for identification purposes only and may be the trademarks of their respective holder(s). Snowflake may not be associated with, or be sponsored or endorsed by, any such holder(s).

WHAT IS VOICE OF THE CUSTOMER?

© 2026 Snowflake Inc. All Rights Reserved

Voice of the Customer

What?

Voice of the Customer is a framework that leverages Snowflake's Cortex AI and Snowflake Intelligence to analyze customer interactions (call transcripts, chat histories, reviews).

Why?

Leverage insight from Voice of the Customer to:

- Improve products and services
- Reduce customer churn
- Create personalized customer experiences

© 2026 Snowflake Inc. All Rights Reserved

Current Challenges

- Organizations store customer interactions **BUT** they don't extract actionable insights from them
- Transcription, translation, sentiment analysis, and categorization traditionally required multiple services stitched together
- High volume means human processing is impossible

TL;DR: Analytics on customer interactions are costly and inefficient, **if done at all**

© 2026 Snowflake Inc. All Rights Reserved

Snowflake Flips the Script

- Perform transcription, translation, sentiment analysis, and categorization **ALL NATIVELY IN SNOWFLAKE;** no additional tools or licenses

- Reason across thousands of records in a single SQL statement

- Analytics on customer interactions are **EASY, CONNECTED**, and **TRUSTED**

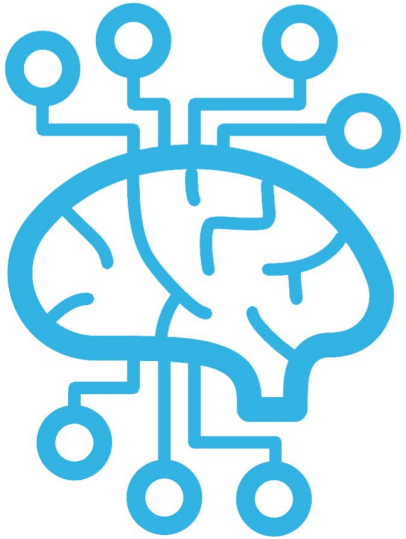

TL;DR Snowflake allows you to activate the **gold mine** of customer interaction data

© 2026 Snowflake Inc. All Rights Reserved

WHY?
BUSINESS VALUE

© 2026 Snowflake Inc. All Rights Reserved

Business Value of Voice of the Customer

Better Products & Services

Quickly identify customer friction points and where the product can improve

Better Retention

Improve customer churn models using the valuable signal from conversation analytics

Better Outreach

Personalize customer communication based on previous interactions

"Increasing customer retention rates by 5% increases profits by 25% to 95%" -HBR

© 2026 Snowflake Inc. All Rights Reserved

Flow of Data

Customer interactions
(Reviews, support tickets)

```
AI_TRANSCRIBE()
AI_CLASSIFY()
AI_SENTIMENT()
SUMMARIZE()
```

Scalable AI Processing w/ AI Functions

intelligence

Customer Service Software

Marketing Campaigns

Product Management Tools

Downstream Consumers

© 2026 Snowflake Inc. All Rights Reserved

Introducing Cortex Code

Snowflake-Native AI Coding Agent for Data Teams

Accelerates End-to-End Development

Streamline the entire data lifecycle by using natural language to automate data engineering, machine learning, and agent building tasks

Understands your Enterprise Data Context

Deeply aware of Snowflake's data, compute, governance, and operational semantics empowering everyone from data dabblers to domain experts

Is Open, Extensible, and Enterprise-Ready

Operates on secure Snowflake data and leverages RBAC; natively supports MCP, agents.md, and Agent Skills with access to frontier models like Claude Opus 4.6 & Sonnet 4.6, and GPT 5.2

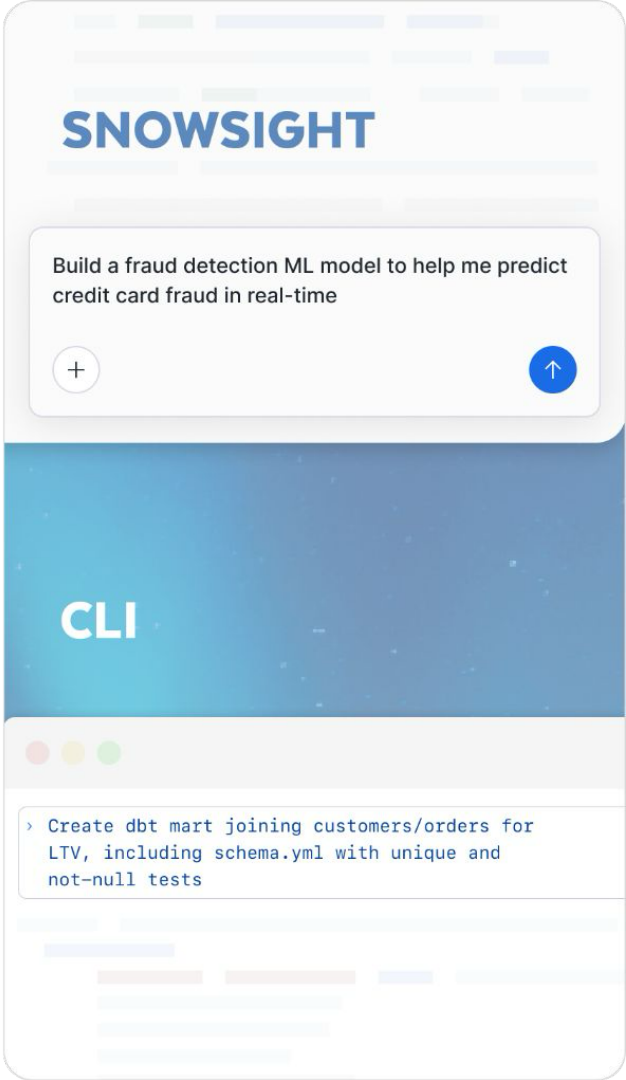

© 2026 Snowflake Inc. All Rights Reserved

For Data Teams on Snowflake, The Right Tool …

UNDERSTANDS SNOWFLAKE

Has the latest knowledge of your specific data catalog: databases, schemas, tables, semantic models and more

INTELLIGENCE

IS CONTEXT AWARE

Knows all the data you're working with, retains your conversational history, and where you are in the UI as you navigate

RELEVANCE

AUTOMATES COMPLEX TASKS

Intelligently optimizes your requests to solve real jobs, from building an application to managing cost or governing data

EFFICIENCY

IS SECURE BY DESIGN

Adheres to Snowflake RBAC, ensuring it only sees and acts on the data and objects you have access to

GOVERNANCE

© 2026 Snowflake Inc. All Rights Reserved

What Can You Do with Cortex Code?

CORTEX CODE

DATA DISCOVERY
Search the catalog for data, with or without semantic views.

BUILD AI AGENTS
Generate realistic synthetic data and create backend logic for agents.

CREATE MANAGE & OPTIMIZE
Agentic data engineering with support for dbt and Apache Airflow

ADMIN TASKS
Manage access, cost & usage policies, and permissions.

ANALYTICS & APPS
Streamlit, Notebook, Data engineering and pipelines.

CODE MIGRATION & REFACTORING
Convert code/pipelines from other platforms to Snowflake.

...AND MUCH MUCH MORE!

© 2026 Snowflake Inc. All Rights Reserved

Two Ways To Access & Use

Cortex Code		
Access	**In Snowsight**	**CLI**
Environment	Web based, inside the Snowsight UI	Your Terminal/IDE; supports macOS/Linux, and Windows
Access	Snowflake metadata, worksheets, account info	Local filesystem, code repos, git, dbt, and developer tools
Best For	• SQL development • Admin tasks • Data discovery • Data science and machine learning	• End-to-end development • Agents & app deployment • Pipeline orchestration • Agent skill development
Example Task	“Refine this SQL query for better performance”	"Create a new mart model in my dbt project and write tests for it"

© 2026 Snowflake Inc. All Rights Reserved

This Lab

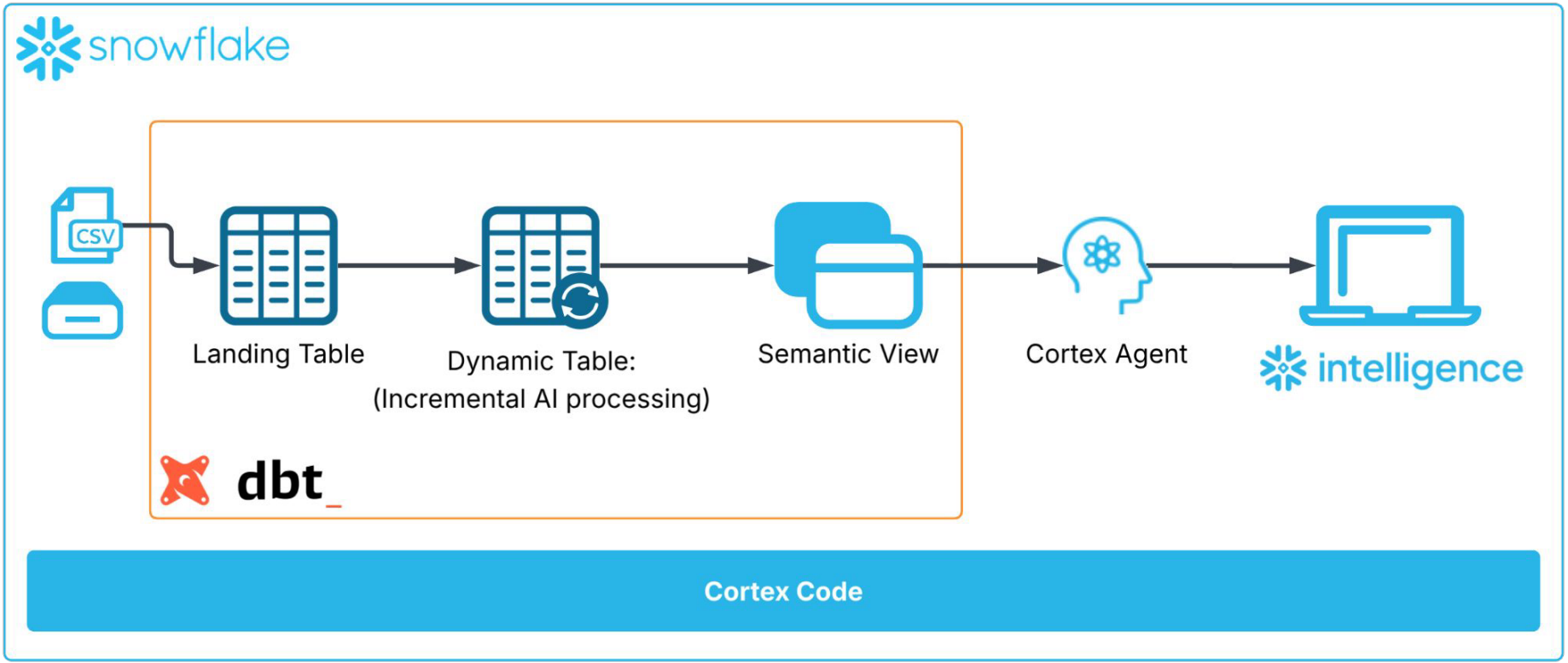

© 2026 Snowflake Inc. All Rights Reserved

BUILD

© 2026 Snowflake Inc. All Rights Reserved

THANK YOU

© 2026 Snowflake Inc. All Rights Reserved